

# Plat of Survey

Being a part of the Northeast quarter (1/4) of Section 5, Township 6 North, Range 2 East, Center Township, Williams County, Ohio.

For... Timothy F. & Robin D. Henricks

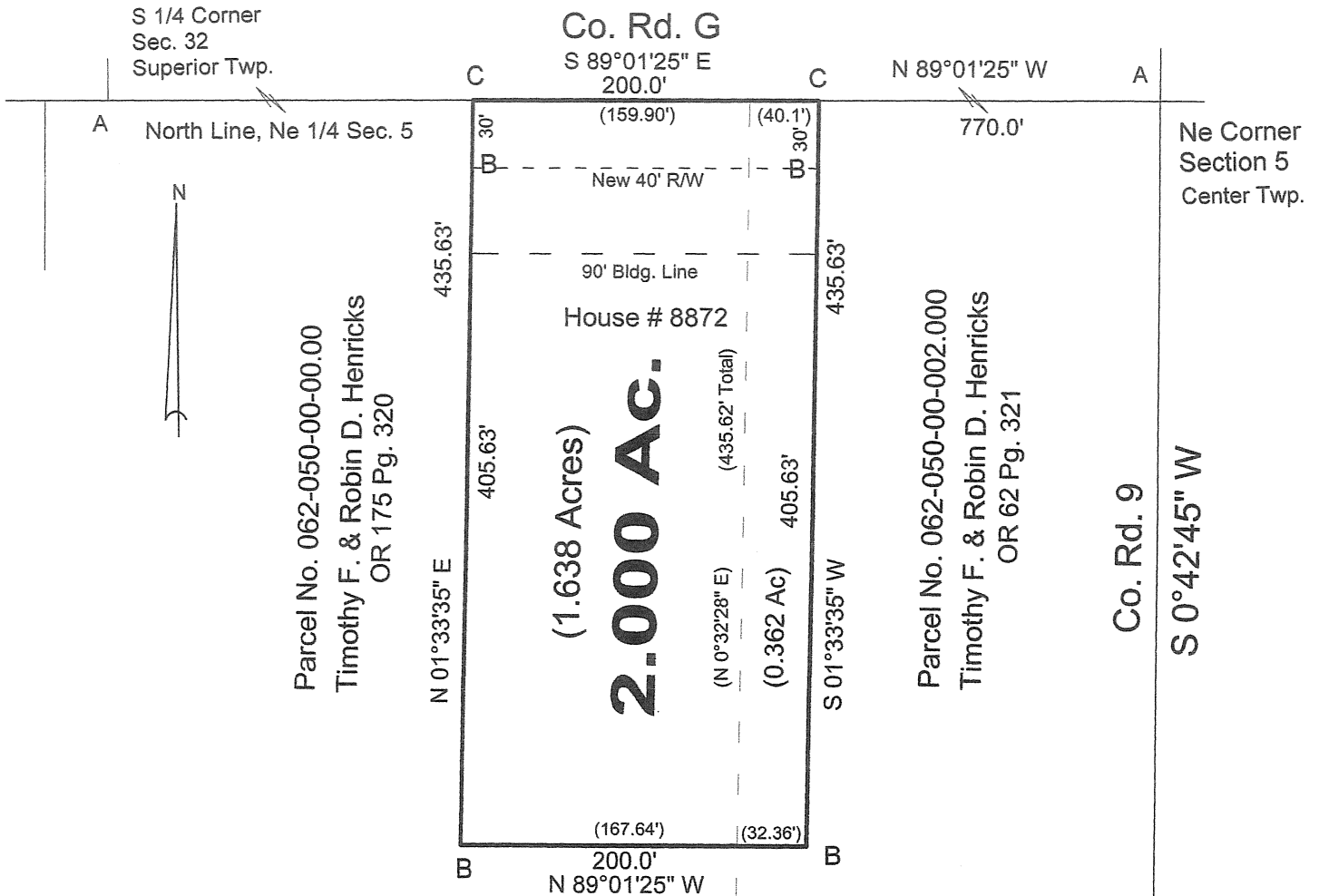

I do hereby declare that I surveyed the premises and prepared the above plat and that said plat is correct to the best of my knowledge and belief.

All dimensions are shown in feet and decimal parts thereof. This survey has been recorded in Volume Page of the Williams County Record of Surveys.

28R 306

Relacement

Thomas J Henry, Registered Surveyor No. 6787

- A- Iron pin found.
- B- 5/8" capped iron pin set.
- C- Point established.

